

01 Zum Einzug - Choral

Untersberg Messe

♩ = 76

cantabile

Oboe

01 Zum Einzug - Choral

Gerhard Kofler

2016

Untersberg Messe

♩ = 76

A

B

C

D

© by KOFI MUSIKVERLAG / 5020 Salzburg - Austria / Alle Rechte vorbehalten.
Infos, Noten und Audiofiles können unter WWW.KOFIMUSIK.AT (QR Code) abgerufen werden

Fagott

01 Zum Einzug - Choral

Gerhard Kofler

2016

♩ = 76

Untersberg Messe

A

B

C

D

♩ = 76

Untersberg Messe

♩ = 76

A

B

C

D

Untersberg Messe

♩ = 76

A

mf

B

6

C

D

12

18

rit.

Untersberg Messe

♩ = 76

A

C

♩ = 76

Untersberg Messe

A

B

C

D

mf

f

mf

f

rit.

♩ = 76

Untersberg Messe

A

B

C

D

Tenorsaxophon in B

01 Zum Einzug - Choral

Gerhard Kofler

2016

♩ = 76

Untersberg Messe

A

mf

B

C

7

mf

D

15

ff

♩ = 76

Untersberg Messe

A

B

C

D

♩ = 76

Untersberg Messe

A

mf

B

6

C

11

f

D

rit.

f

Trompete in B 1

01 Zum Einzug - Choral

Gerhard Kofler

2016

♩ = 76

Untersberg Messe

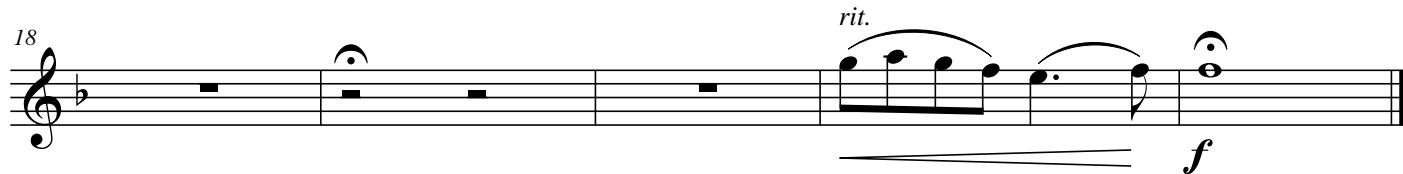
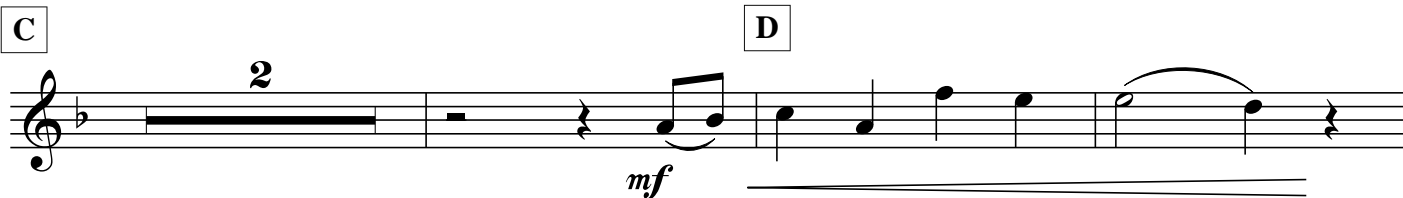
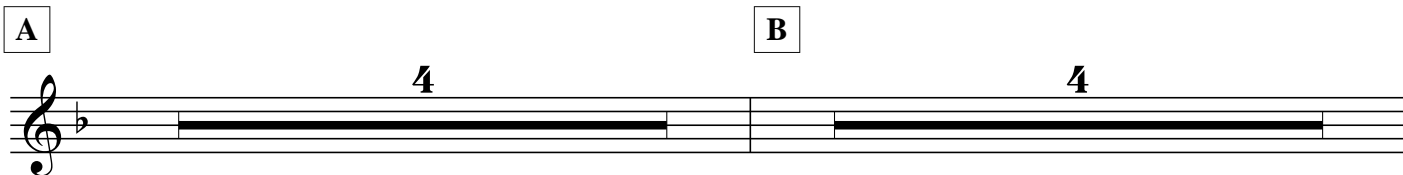
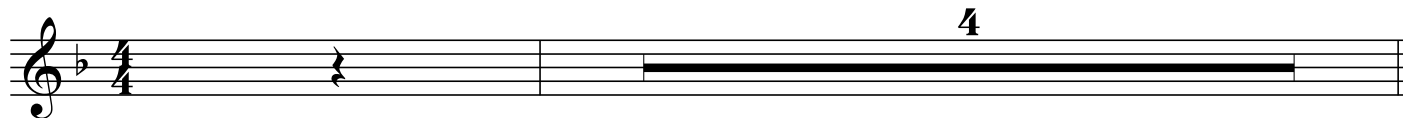

18

♩ = 76

Untersberg Messe

A **B**

C **D**

18

Tenorhorn 1

01 Zum Einzug - Choral

Gerhard Kofler

2016

♩ = 76

Untersberg Messe

A

mf

B

C

7

D

15

ff *f*

Tenorhorn 2

01 Zum Einzug - Choral

Gerhard Kofler

2016

♩ = 76

Untersberg Messe

A

mf

B

C

7

D

15

ff *f*

01 Zum Einzug - Choral

♩ = 76

Untersberg Messe

A

mf

B

C

7

2

D

15

ff f

Horn in F 1

01 Zum Einzug - Choral

Gerhard Kofler

2016

♩ = 76

Untersberg Messe

A

mf

B

C

7

2

D

15

ff *f*

01 Zum Einzug - Choral

Untersberg Messe

♩ = 76

Horn in F 3

01 Zum Einzug - Choral

Gerhard Kofler

2016

♩ = 76

Untersberg Messe

A

mf

B

C

7

2

D

15

ff

2

f

♩ = 76

Untersberg Messe

mf

A

7

B

C

15

D

ff

f

♩ = 76

A

mf

B

C

7

D

15

ff

f

01 Zum Einzug - Choral

$\text{♩} = 76$

Untersberg Messe

A

mf

B

C

7

2

D

15

ff **2** *f*

♩ = 76

Untersberg Messe

A

mf

B

C

7

2

D

15

ff

f

Tuba 1

01 Zum Einzug - Choral

Gerhard Kofler

2016

Untersberg Messe

$\text{♩} = 76$

A

mf

B

C

7

2

D

15

ff

2

f

Tuba 2

01 Zum Einzug - Choral

Gerhard Kofler

2016

Untersberg Messe

♩ = 76

A

mf

B

C

7

2

D

15

ff

f

