

♩ = 76

cantabile

mf

© by KOFI MUSIKVERLAG / 5020 Salzburg - Austria / Alle Rechte vorbehalten.
Infos, Noten und Audiofiles können unter WWW.KOFIMUSIK.AT (QR Code) abgerufen werden

♩ = 76

4

mf

10

2

17

f

22

mf

rit.

A

B

Fagott

02 Gloria

Untersberg Messe

Gerhard Kofler
2016

♩ = 76

4 2 A 3

12

18

B

24

f *mf*

♩ = 76

4

mf

A

3

16

B

f

25

mf

rit.

♩ = 76

mf

A

16

B

f

25

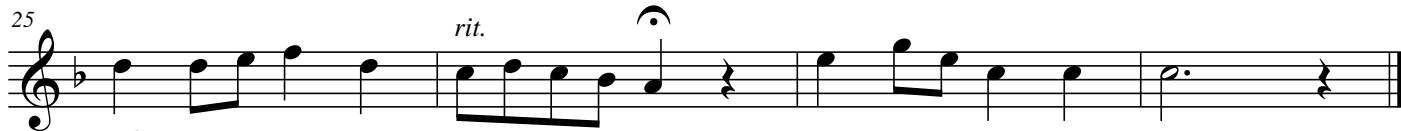

mf

rit.

♩ = 76

♩ = 76

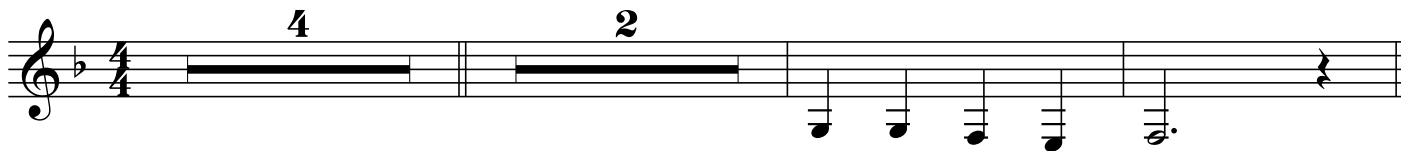

A

B

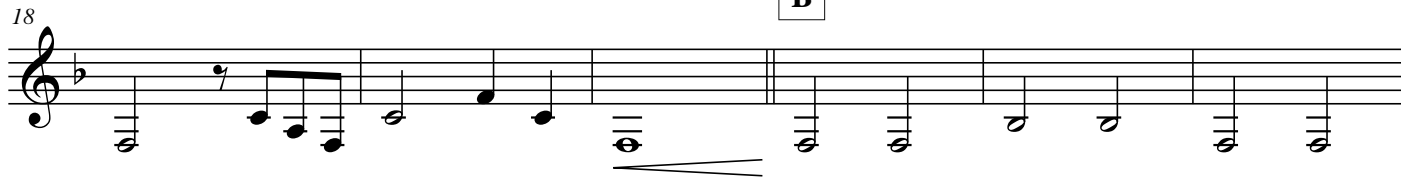

24

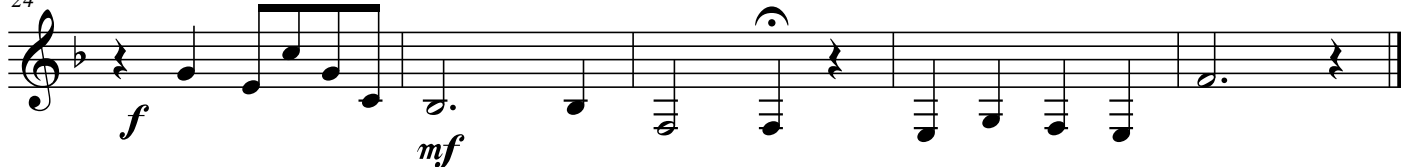

© by KOFI MUSIKVERLAG / 5020 Salzburg - Austria / Alle Rechte vorbehalten.

Infos, Noten und Audiofiles können unter WWW.KOFIMUSIK.AT (QR Code) abgerufen werden

♩ = 76

4 2

mf

A

7

mf

19

B

f

25

rit.

mf

♩ = 76

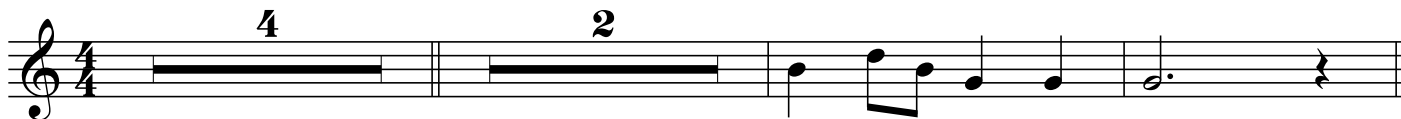

mf

A

B

f

rit.

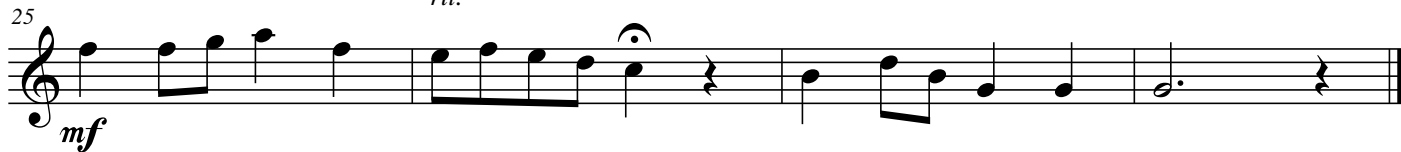

mf

Tenorsaxophon in B

02 Gloria
Untersberg Messe

Gerhard Kofler
2016

♩ = 76

♩ = 76

4

7 **A** *mf*

13

19 **B**

rit. *f*

25 *mf*

♩ = 76

4

7 **A** *mf*

13

19 **B** *f*

25 *mf* *rit.*

Trompete in B 1

02 Gloria
Untersberg Messe

Gerhard Kofler
2016

♩ = 76

4 4

A

7

19

B

f

25

mf *rit.*

Trompete in B 2

02 Gloria
Untersberg Messe

Gerhard Kofler
2016

♩ = 76

4 4

A

7

19

B

f

25

mf *rit.*

Tenorhorn 1

02 Gloria
Untersberg Messe

Gerhard Kofler
2016

♩ = 76

5 *f*

11 *mf* A

17 *mf* B *f*

23 *mf* rit.

© by KOFI MUSIKVERLAG / 5020 Salzburg - Austria / Alle Rechte vorbehalten.
Infos, Noten und Audiofiles können unter WWW.KOFIMUSIK.AT (QR Code) abgerufen werden

Tenorhorn 2

02 Gloria
Untersberg Messe

Gerhard Kofler
2016

♩ = 76

5 **A**

12

17 **B**

23 *mf* *rit.*

© by KOFI MUSIKVERLAG / 5020 Salzburg - Austria / Alle Rechte vorbehalten.
Infos, Noten und Audiofiles können unter WWW.KOFIMUSIK.AT (QR Code) abgerufen werden

♩ = 76

5 *f* **A**

12 *mf*

18 **B** *f*

24 *mf* *rit.*

♩ = 76

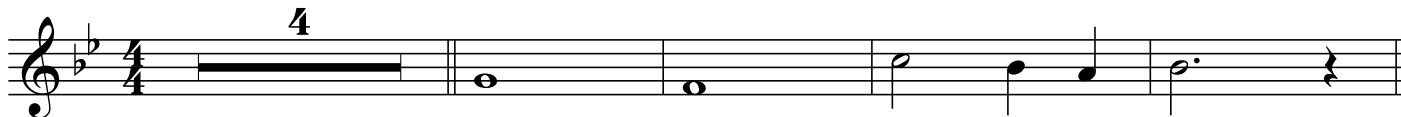

A

15

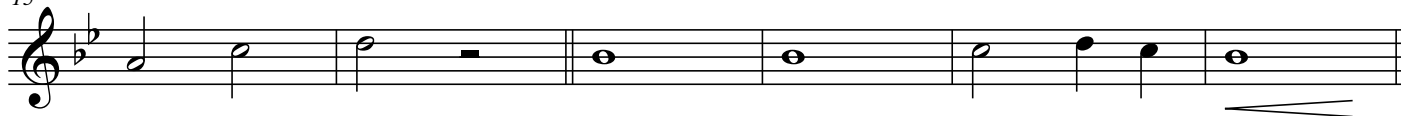

B

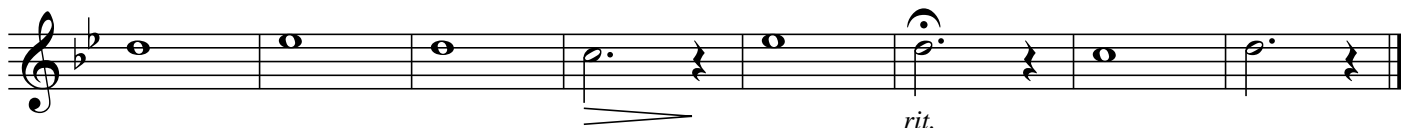

♩ = 76

A

15

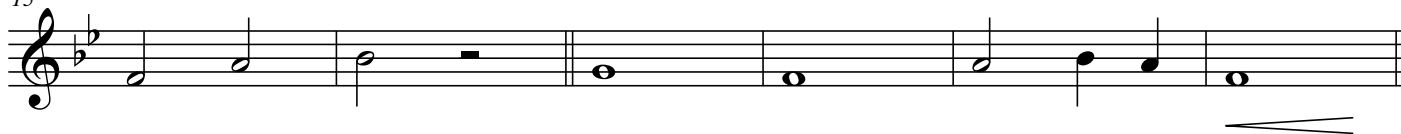

B

♩ = 76

4

A

15

B

Posaune 1

02 Gloria
Untersberg Messe

Gerhard Kofler
2016

♩ = 76

4 2

mp

A

mf *pp*

B

mf *rit.*

Posaune 2

02 Gloria
Untersberg Messe

Gerhard Kofler
2016

♩ = 76

4 2

mp

A

mf *pp*

B

mf *rit.*

Posaune 3

02 Gloria
Untersberg Messe

Gerhard Kofler
2016

♩ = 76

4 2

A

4 3

mf *pp*

B

mf *rit.*

Bassposaune

02 Gloria
Untersberg Messe

Gerhard Kofler
2016

♩ = 76

3

mf

A

3

mf

17

B

mf

24

f *mf* *rit.*

Tuba 1

02 Gloria
Untersberg Messe

Gerhard Kofler
2016

♩ = 76

3

mf

A

3

mf

17

B

mf

24

rit.

f *mf*

Tuba 2

02 Gloria
Untersberg Messe

Gerhard Kofler
2016

♩ = 76

3

mf

A

3

mf

17

B

mf

24

rit.

f
mf

