

Flöte

# 04 Zur Gabenbereitung - Almgruß

Gerhard Kofler 2016

$\text{♩} = 75$  Flgh Solo      Untersberg Messe      *dolce*

7

13 **2** *mf*

21 **Jodler**  $\text{♩} = 60$  Flgh Solo *mf*

25

29

Oboe

# 04 Zur Gabenbereitung - Almgruß

Gerhard Kofler 2016

Untersberg Messe

*dolce*

$\text{♩} = 75$

13 Flgh Solo 8

13 8

**Jodler**  $\text{♩} = 60$

21 Flgh Solo

25

29

Fagott

# 04 Zur Gabenbereitung - Almgruß

Gerhard Kofler 2016

Untersberg Messe

$\text{♩} = 75$

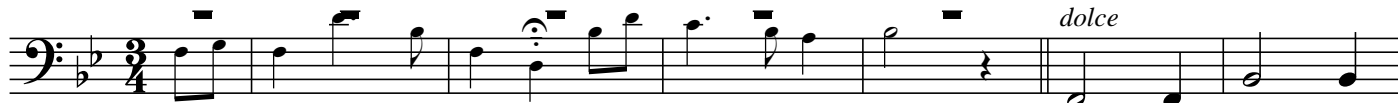

7

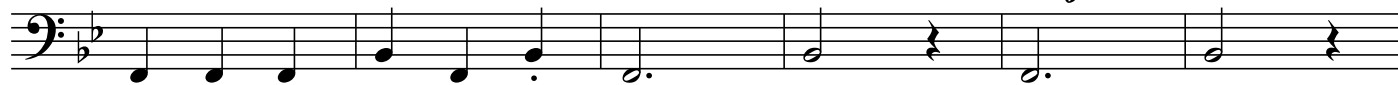

13

**Jodler**  $\text{♩} = 60$

21

25

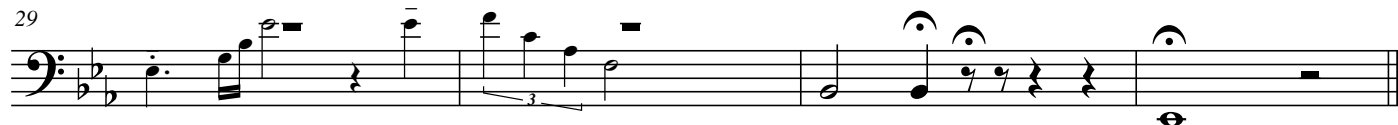

29

Klarinette in B 1      04 Zur Gabenbereitung - Almgruß      Gerhard Kofler 2016

♩ = 75

Untersberg Messe

*dolce*

Flgh Solo

*mf*

7

13

**4**

*mf*

Jodler ♩ = 60

21 Flgh Solo

*mf*

25

29

Klarinette in B 2

# 04 Zur Gabenbereitung - Almgruß

Gerhard Kofler 2016

♩ = 75

Untersberg Messe

*dolce*

Flgh Solo

mf

7

13

**Jodler** ♩ = 60

4

mf

21

Flgh Solo

mf

25

mf

29

♩ = 75

Untersberg Messe

*dolce*

Flgh Solo

*mf*

7

13

**4**

Jodler

♩ = 60

*mf*

21

Flgh Solo

25

29

# Bassklarinette in B 04 Zur Gabenbereitung - Almgruß Gerhard Kofler 2016

♩ = 75

Untersberg Messe

*dolce*

7

Flgh Solo

*mf*

13

13

**Jodler** ♩ = 60

21

Flgh Solo

25

29

Altsax in Es 1

# 04 Zur Gabenbereitung - Almgruß

Gerhard Kofler 2016

$\text{♩} = 75$

Untersberg Messe

*dolce*

Flgh Solo

7

13

Jodler  $\text{♩} = 60$   
Flgh Solo

25

29

♩ = 75

Untersberg Messe

Flgh Solo *dolce*  
*mf*

7

13 **3**  
*mf*

21 **Jodler** ♩ = 60  
Flgh Solo

25

29

Tenorsax in B

# 04 Zur Gabenbereitung - Almgruß

Gerhard Kofler 2016

♩ = 75

Untersberg Messe

Flgh Solo

*dolce*  
*mf*

7

13

Jodler

♩ = 60

*mf*

21

Flgh Solo

25

29

Flügelhorn in B 1 04 Zur Gabenbereitung - Almgruß Gerhard Kofler 2016

Untersberg Messe

$\text{♩} = 75$   
Solo  
*f* *dolce*  
*mf*

7

13

21 **Jodler**  $\text{♩} = 60$

25

29

Flügelhorn in B 2 04 Zur Gabenbereitung - Almgruß Gerhard Kofler 2016

♩ = 75

Untersberg Messe

3 dolce

7 mf

13 Jodler ♩ = 60 Flgh 1

21 Flgh 1

25

29

Trompete in B 1 04 Zur Gabenbereitung - Almgruß Gerhard Kofler 2016

♩ = 75

Untersberg Messe

Flgh Solo *dolce*

7 *mf*

13 **4**  
Jodler ♩ = 60

21 Flgh Solo

25

29

Trompete in B 2  
♩ = 75

# 04 Zur Gabenbereitung - Almgruß

Gerhard Kofler 2016

Untersberg Messe

Tenorhorn 1

# 04 Zur Gabenbereitung - Almgruß

Gerhard Kofler 2016

$\text{♩} = 75$

Untersberg Messe

*dolce*

*mf*

9

15

21

**Jodler**  $\text{♩} = 60$

Flgh 1

Flgh 1

25

Flgh 1

29

Flgh 1

Tenorhorn 2

# 04 Zur Gabenbereitung - Almgruß

Gerhard Kofler 2016

♩ = 75

Untersberg Messe *dolce*

## Jodler ♩ = 60

Bariton

# 04 Zur Gabenbereitung - Almgruß

Gerhard Kofler 2016

Untersberg Messe

♩ = 75

7

*dolce*

*mf*

16

21

**Jodler** ♩ = 60

Flgh 1

Flgh 1

25

Flgh 1

29

Flgh 1

Horn in F 1

# 04 Zur Gabenbereitung - Almgruß

Gerhard Kofler 2016

$\text{♩} = 75$

Untersberg Messe

*dolce*

Flgh Solo

*mf*

*ff*

Jodler  $\text{♩} = 60$

*mf*

Horn in F 2

# 04 Zur Gabenbereitung - Almgruß

Gerhard Kofler 2016

$\text{♩} = 75$

Untersberg Messe

*dolce*

Flgh Solo

*mf*

9

*ff* *mf*

Jodler  $\text{♩} = 60$

18

26

Horn in F 3

# 04 Zur Gabenbereitung - Almgruß

Gerhard Kofler 2016

♩ = 75

Untersberg Messe

*dolce*

Flg Solo *mf*

9

*ff* *mf*

Jodler ♩ = 60

19

26

Untersberg Messe

♩ = 75

*dolce*

Flgh Solo

*mf*

9

*mf*

21

Jodler ♩ = 60

4 4 3

$\text{♩} = 75$  *dolce*

Flgh Solo *mf*

9

*mf*

Jodler  $\text{♩} = 60$

21

4 4 3 6

$\text{♩} = 75$  *dolce*

Flgh Solo *mf*

9

*mf*

**Jodler**  $\text{♩} = 60$

21

4 4 3

Tuba 1

# 04 Zur Gabenbereitung - Almgruß

Gerhard Kofler 2016

Untersberg Messe

♩ = 75

5 *dolce*

13

**Jodler** ♩ = 60

27

Tuba 2

# 04 Zur Gabenbereitung - Almgruß

Gerhard Kofler 2016

Untersberg Messe

♩ = 75

5 *dolce*

13 **2**

**Jodler** ♩ = 60

