

Flöte

# 08 Ausklang

Untersberg Messe

Gerhard Kofler  
2016

$\text{♩} = 65$   
*majestoso*

*mf* *mf*

9 **2**

15 **A** *f*

19 **3**

Oboe

# 08 Ausklang

Untersberg Messe

Gerhard Kofler  
2016

♩ = 65

mf

2

A

f

3

Fagott

# 08 Ausklang

Untersberg Messe

Gerhard Kofler  
2016

♩ = 65

mf

9

mf

A

mf

Klarinette in B 1

# 08 Ausklang

Untersberg Messe

Gerhard Kofler

2016

♩ = 65

*mf* *mf*

*mf*

A *f*

3

♩ = 65

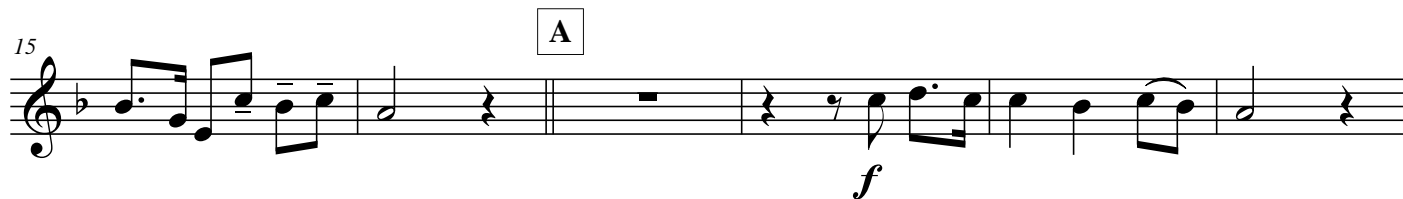

♩ = 65

Bassklarinete in B

# 08 Ausklang

Untersberg Messe

Gerhard Kofler  
2016

♩ = 65

10

A

Altsaxophon in Es 1

# 08 Ausklang

Untersberg Messe

Gerhard Kofler

2016

♩ = 65

*mp*

10

*mp*

A

*f*

Altsaxophon in Es 2

# 08 Ausklang

Untersberg Messe

Gerhard Kofler  
2016

♩ = 65

*mp*

10 *mp*

**A** *f*

Tenorsaxophon in B

08 Ausklang  
Untersberg Messe

Gerhard Kofler  
2016

♩ = 65

*mp*

10

*mp*

A

*f*

1. Flügelhorn in B

♩ = 65

08 Ausklang

Untersberg Messe

Gerhard Kofler

2016

2. Flügelhorn in B

08 Ausklang

Gerhard Kofler

Untersberg Messe

2016

♩ = 65

7

13

A

21

3

Trompete in B 1

# 08 Ausklang

Untersberg Messe

Gerhard Kofler

2016

♩ = 65

*mf*

7 2 4

A

*f*

Solo

*ff*

3

Trompete in B 2

# 08 Ausklang

Untersberg Messe

Gerhard Kofler

2016

♩ = 65

*mf*

2 4

A

*f*

Solo

*ff*

3

1. Tenorhorn

# 08 Ausklang

Untersberg Messe

Gerhard Kofler

2016

$\text{♩} = 65$

2. Tenorhorn

08 Ausklang

Gerhard Kofler

Untersberg Messe

2016

♩ = 65

6

13

2

A

19

1. Bariton C

# 08 Ausklang

Gerhard Kofler

♩ = 65

Untersberg Messe

2016

*f*

*f*

♩ = 65

*f*

6

13

2

A

*f*

19

Horn in F 1

# 08 Ausklang

Untersberg Messe

Gerhard Kofler

2016

♩ = 65

Horn in F 2

# 08 Ausklang

Untersberg Messe

Gerhard Kofler  
2016

♩ = 65

*mp* *mp*

10

*f*

A

*f*

Horn in F 3

# 08 Ausklang

Untersberg Messe

Gerhard Kofler

2016

♩ = 65

Posaune 1

# 08 Ausklang

Gerhard Kofler

Untersberg Messe

2016

♩ = 65

*f*

5

10

*p*

A

*f*

21

Posaune 2

08 Ausklang

Gerhard Kofler

Untersberg Messe

2016

♩ = 65

5

*f*

10

15

20

25

Posaune 3

08 Ausklang

Gerhard Kofler

Untersberg Messe

2016

♩ = 65

Tuba 1

# 08 Ausklang

Untersberg Messe

Gerhard Kofler  
2016

♩ = 65

9

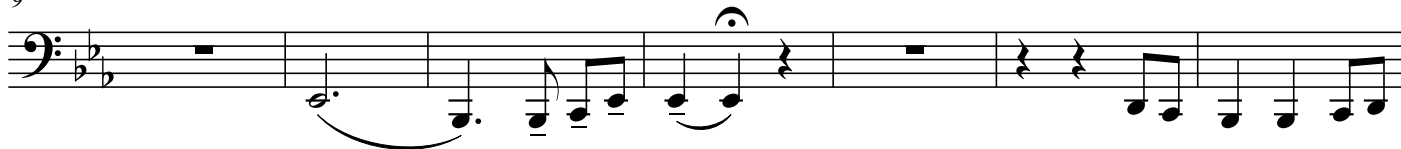

16

A

Tuba 2

08 Ausklang  
Untersberg Messe

Gerhard Kofler  
2016

♩ = 65

mf

9

16

A

mf

