

# Da Hoamweg

Weis für Blasorchester

♩ = 55  
*cantabile 1*

7

*mp* *mf*

12

*lebhafter*

17 ♩ = 62 8

*f*

30

33 ♩ = 55 7 *wieder etwas langsamer* *one player*

*mp*

42

*rit.*

47 *rit.* 2

# Da Hoamweg

Weis für Blasorchester

♩ = 55

1 7

*mp* *mf*

12

*lebhafter*

17 ♩ = 62 8

*f*

*wieder etwas langsamer*

30 33 ♩ = 55 7 *one player*

*mp*

42 *dim.* *rit.* 47 *rit.* 2

Oboe

# Da Hoamweg

Weis für Blasorchester

Gerhard Kofler

2017

♩ = 55

1 7

*mp* *mf*

12

*lebhafter*

17

♩ = 62

8

*f*

29

♩ = 55

wieder etwas langsamer

33 14 47 2

# Da Hoamweg

Weis für Blasorchester

♩ = 55 1 7

*mp* *mf* *lebhafter* ♩ = 62

*mf*

♩ = 55 *wieder etwas langsamer*

*mp* *mf* 41 6 47 2 *rit.*

# Da Hoamweg

Weis für Blasorchester

$\text{♩} = 55$  1 7  
*mp* *mf*

17 *lebhafter*  
 $\text{♩} = 62$   
*mf*

25

31  $\text{♩} = 55$   
*wieder etwas langsamer*  
*mp*

37 41 6 47 2  
*rit.*

# Da Hoamweg

Weis für Blasorchester

$\text{♩} = 55$  1 7  
*mp* < *mf*

*lebhafter*  
17  $\text{♩} = 62$  6  
*f*

$\text{♩} = 55$  wieder etwas langsamer  
29 33 3

38 41 6 47 rit. 2

# Da Hoamweg

Weis für Blasorchester

♩ = 55 1 8

*mf*

♩ = 62

17 *lebhafter*

*mf*

24 *Solo* *Tutti*

*f* *mf*

♩ = 55

33 *wieder etwas langsamer*

41 6 47 2 *rit.*

*mp*

Fagott

# Da Hoamweg

Weis für Blasorchester

Gerhard Kofler  
2017

Altsaxophon in Es 1  
(Sax sehr zurückhaltend)

# Da Hoamweg

Weis für Blasorchester

Gerhard Kofler  
2017

1  $\text{♩} = 55$  8 *mp*

17 *lebhafter*  $\text{♩} = 62$  8 *mf*

29 *wieder etwas langsamer* 33  $\text{♩} = 55$  14 47 *rit.* 2

Altsaxophon in Es 2  
(Sax sehr zurückhaltend)

# Da Hoamweg

Weis für Blasorchester

Gerhard Kofler  
2017

1 = 55 1 8 *mp*

17 *lebhafter* 1 = 62 8 *mf*

29 *wieder etwas langsamer* 33 = 55 14 47 rit. 2

Tenorsaxophon in B  
(Sax sehr zurückhaltend)

# Da Hoamweg

Weis für Blasorchester

Gerhard Kofler  
2017

# Da Hoamweg

Weis für Blasorchester

♩ = 55  
*one player*

*mf*

8 *Tutti*

*lebhafter* *mf*

17 ♩ = 62 8

*mf*

32 ♩ = 55 *wieder etwas langsamer*

*mp*

40 Flöte Solo

*rit.* // *one player rit. morendo*

*mp*  $\longrightarrow$  *p*

# Da Hoamweg

Weis für Blasorchester

$\text{♩} = 55$  *one player*

*mf*

8 Tutti

*mf*

15  $\text{♩} = 62$  *lebhafter*

17  $\frac{8}{8}$

*mf*

31  $\text{♩} = 55$  *wieder etwas langsamer*

*mp*

40 Flöte Solo

*rit.*

47 *rit.* **2**

# Da Hoamweg

Weis für Blasorchester

♩ = 55 1 8  
*mp*

17 ♩ = 62 *lebhafter*

Horn in F 1

25 *f*

30 ♩ = 55 *wieder etwas langsamer*  
*mp*

37 41 6 47 2  
*rit.*

# Da Hoamweg

Weis für Blasorchester

Bariton C

# Da Hoamweg

Weis für Blasorchester

Gerhard Kofler

2017

♩ = 55

*mp*

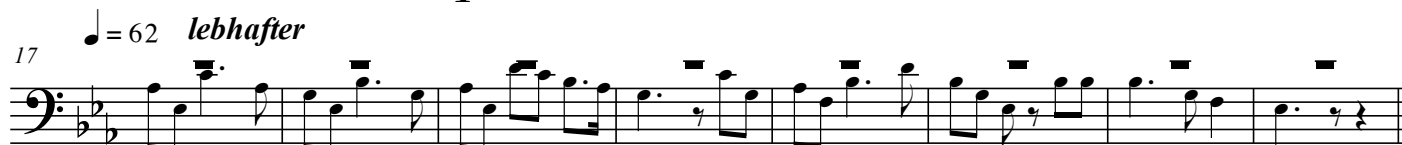

♩ = 62 *lebhafter*

Horn in F 3

*f*

♩ = 55 *wieder etwas langsamer*

*mp*

41

6

47 rit. 2

Trompete in B 1

# Da Hoamweg

Weis für Blasorchester

Gerhard Kofler  
2017

$\text{♩} = 55$  *1* **16** *17*  $\text{♩} = 62$  *lebhafter* **8**

25 *mf*

33  $\text{♩} = 55$  *wieder etwas langsamer* **14** *rit.* *47* **2**

# Da Hoamweg

Weis für Blasorchester

$\text{♩} = 55$  *1* **16** *17* **8**  $\text{♩} = 62$  *lebhafter*

25 *mf* *wieder etwas langsamer* *rit.*

33  $\text{♩} = 55$  **14** *47* **2**

Horn in F 1

# Da Hoamweg

Weis für Blasorchester

Gerhard Kofler

2017

$\text{♩} = 55$  1 8  
*mp*

17  $\text{♩} = 62$  *lebhafter*  
*ff*

22  
*f*

29  $\text{♩} = 55$  *wieder etwas langsamer*  
*mf*

37 41 6 47 rit. 2

# Da Hoamweg

Weis für Blasorchester

1  $\text{♩} = 55$  8

*mp*

17  $\text{♩} = 62$  *lebhafter*

*ff*

22

*f*

29  $\text{♩} = 55$  *wieder etwas langsamer*

36

41 6 47 2 *rit.*

# Da Hoamweg

Weis für Blasorchester

♩ = 55<sub>1</sub> 8 *mp*

17 ♩ = 62 *lebhafter ff*

23 *f*

30 ♩ = 55 *wieder etwas langsamer*

38 41 6 47 *rit.* 2

# Da Hoamweg

Weis für Blasorchester

1 = 55 1 8

*mp*

15 = 62 *lebhafter*

*mp*

23

*mf*

31 = 55 *wieder etwas langsamer*

*mp*

39 41 6 47 2

*rit.*

# Da Hoamweg

Weis für Blasorchester

♩ = 55 1 8

*mp*

15 ♩ = 62 *lebhafter*

*mp*

23

*mf*

31 ♩ = 55 *wieder etwas langsamer*

*mp*

39 41 6 47 rit. 2

# Da Hoamweg

Weis für Blasorchester

♩ = 55 1 8

*mp*

15 ♩ = 62 *lebhafter*

*mp*

23

*mf*

31 ♩ = 55 *wieder etwas langsamer*

*mp*

39 41 6 47 2

*rit.*

Tuba 1

# Da Hoamweg

Weis für Blasorchester

Gerhard Kofler

2017

♩ = 55 1 8

*mf*

16 *one player* ♩ = 62 *lebhafter*

*mf*

23 *Solo* *Tutti*

*f* *mf*

29 ♩ = 55 *wieder etwas langsamer*  
*one player*

*mp*

37 41 6 47 rit. 2

Tuba 2

# Da Hoamweg

Gerhard Kofler

2017

Weis für Blasorchester

♩ = 55 1 8

*mf*

15 *one player* ♩ = 62 *lebhafter*

*mf*

23 *Solo* *Tutti*

*f* *mf*

31 *one player* ♩ = 55 *wieder etwas langsamer*

*mp*

39 41 6 47 rit. 2

